Ludwig van Beethoven

Symphony No. 4 in B♭ Major, Op. 60

Horn I

in B basso

Adagio ♩ = 66

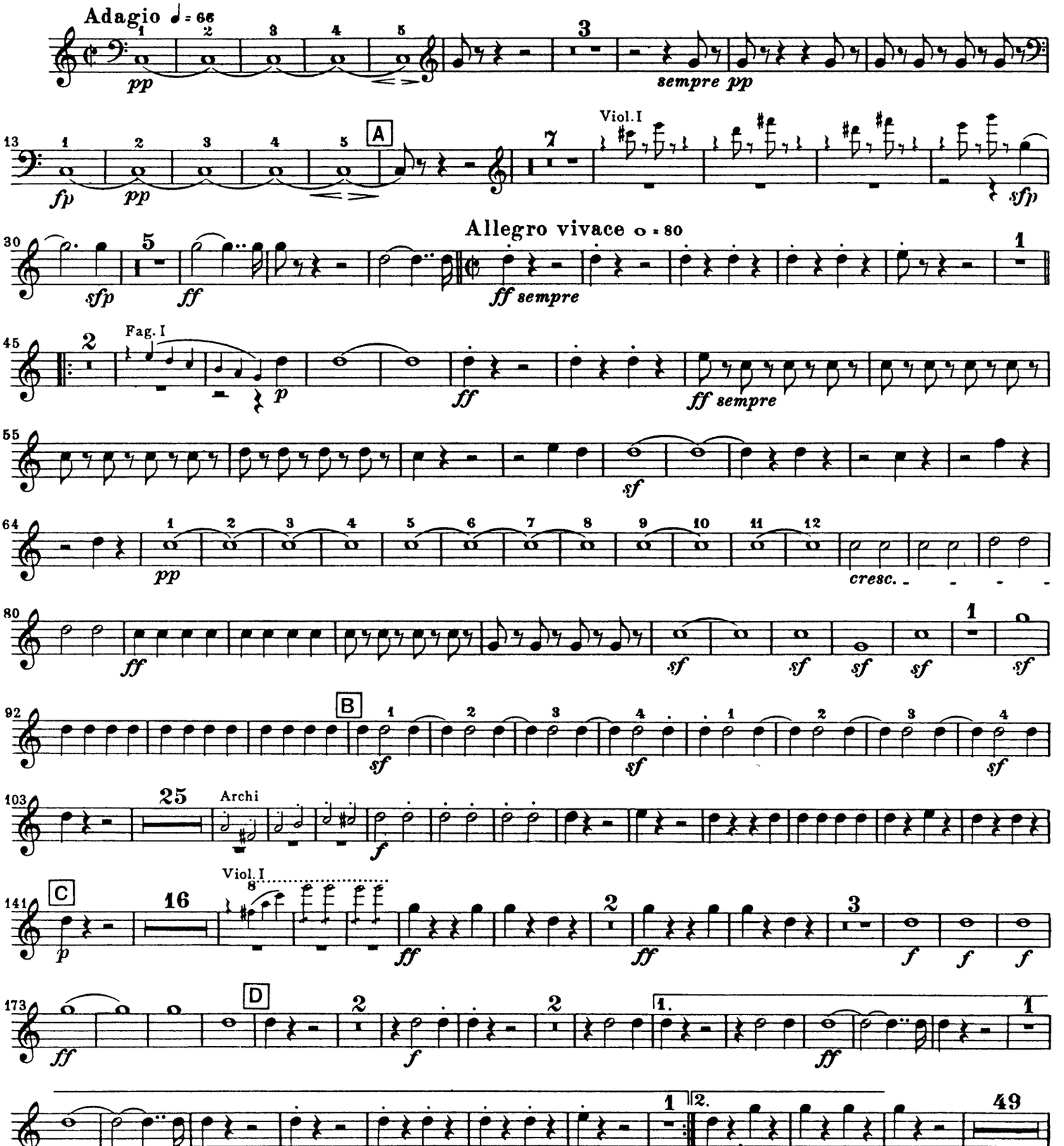

Beethoven — Symphony No. 4

Corno I

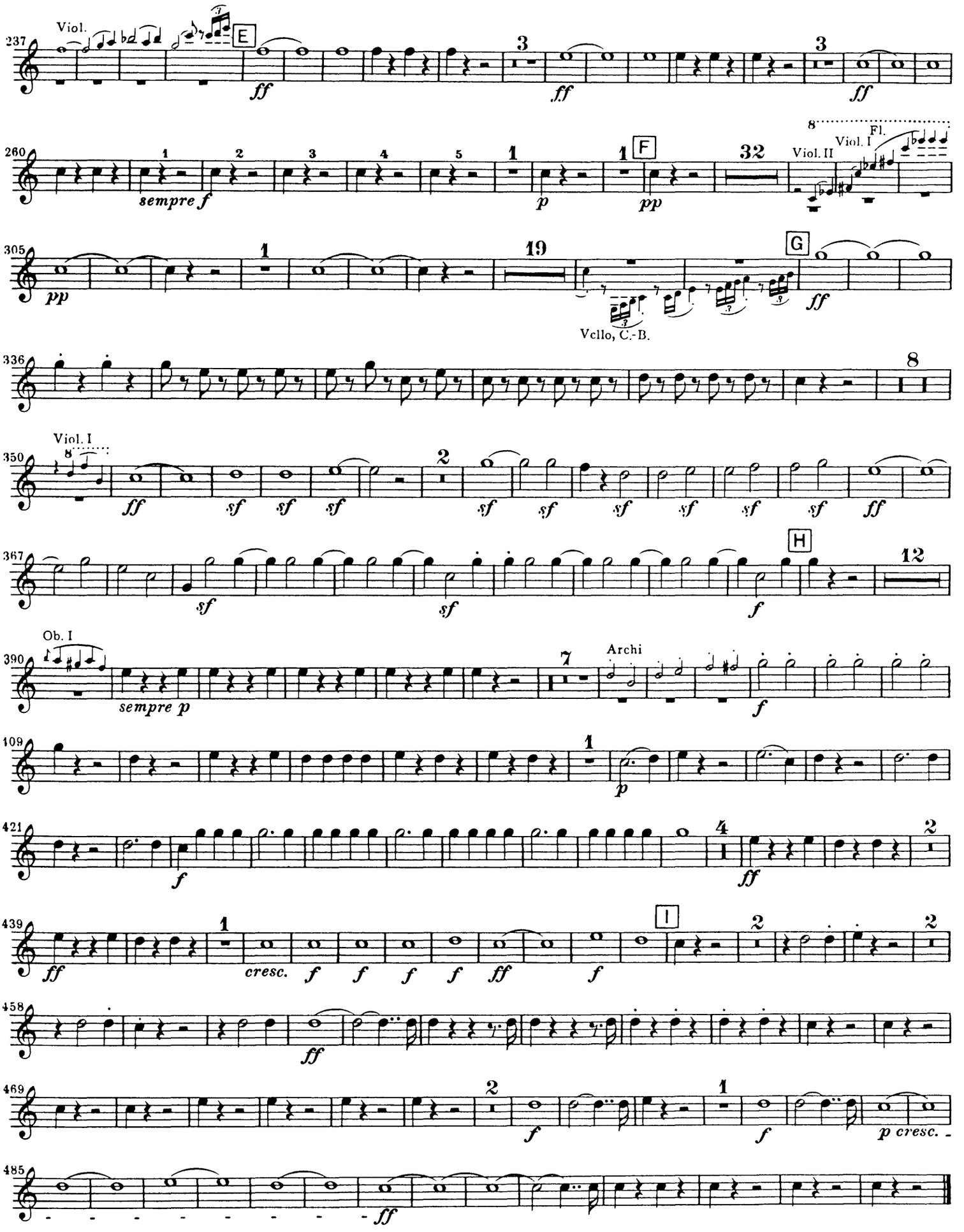

Beethoven — Symphony No. 4

Corno I

in Es

Adagio ♩ = 84

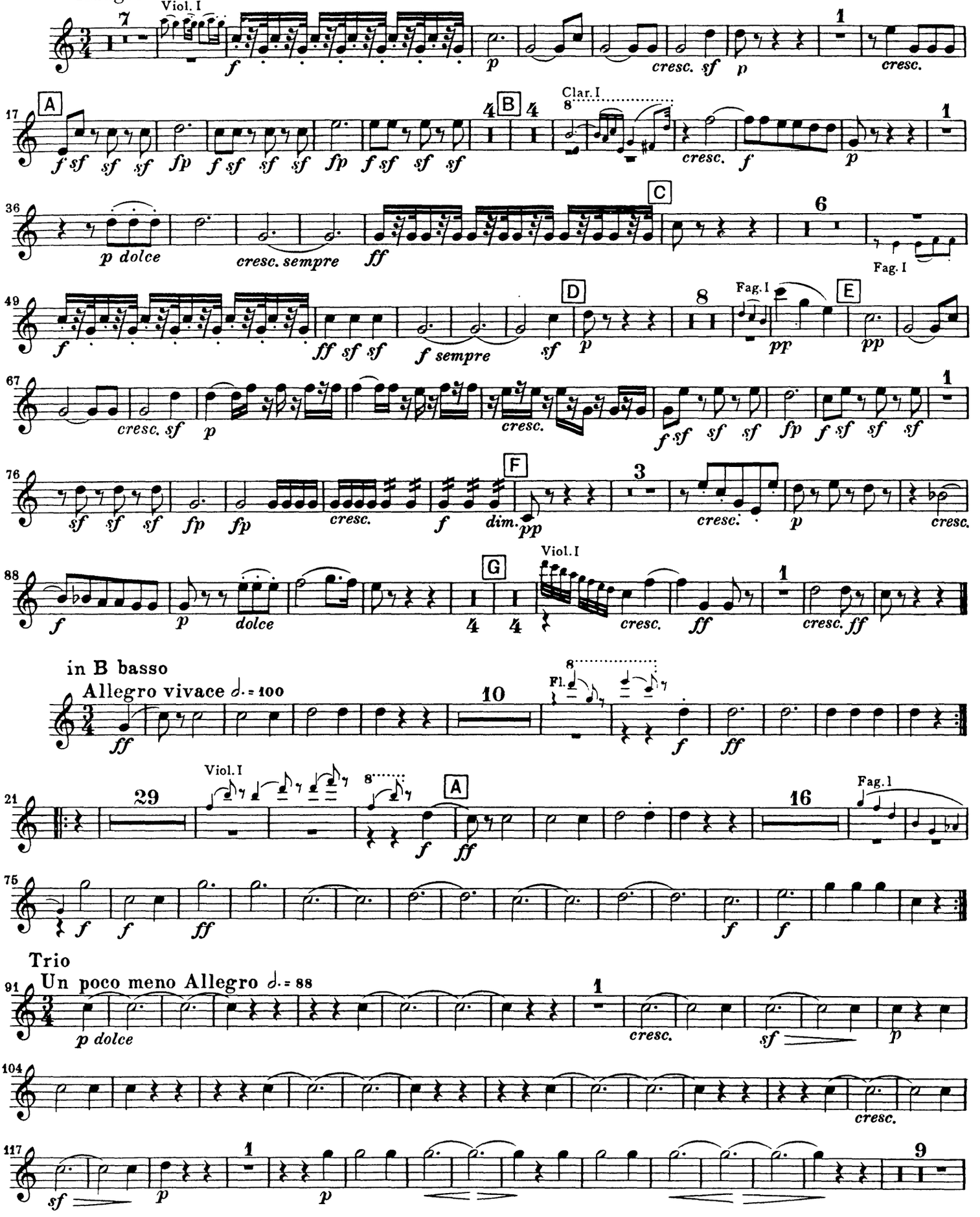

in B basso

Allegro vivace ♩. = 100

Beethoven — Symphony No. 4

Corno I

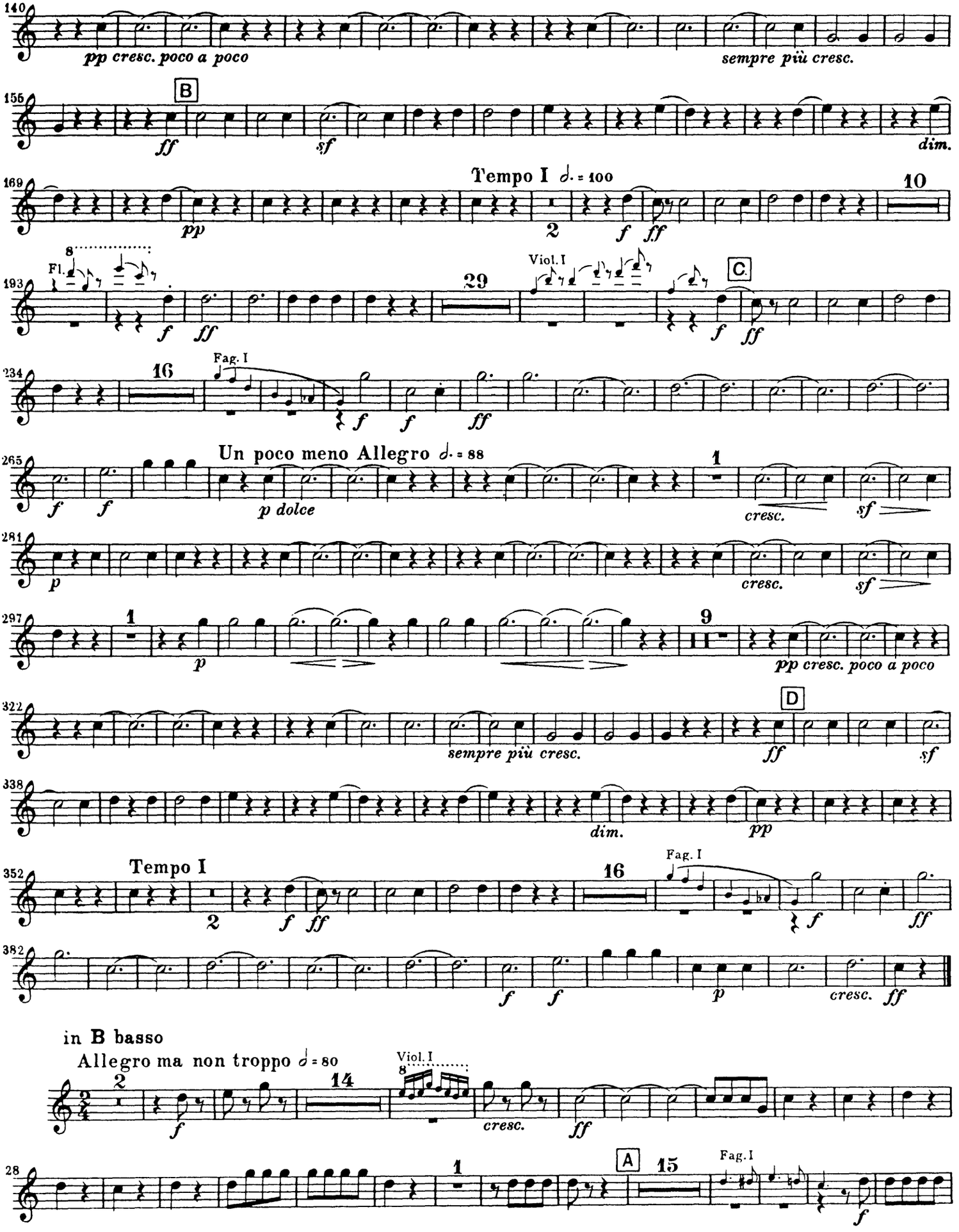

Corno I

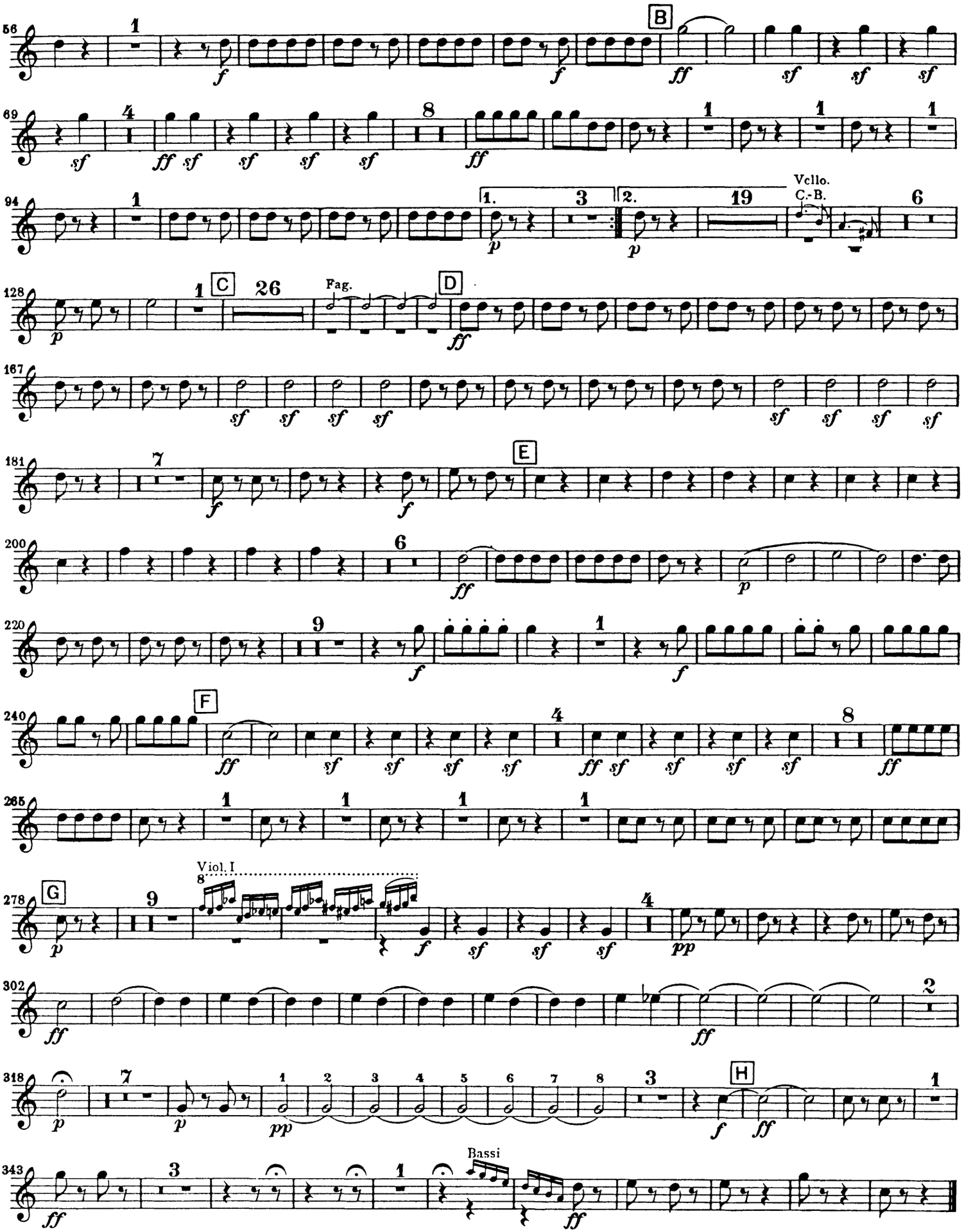
56
B
69
94
1.
2.
Vcllo.
C.-B.
128
C
26
Fag.
D
167
181
E
200
220
240
F
265
278
G
Viol. I
302
318
H
343
Bassi

Ludwig van Beethoven

Symphony No. 4 in B♭ Major, Op. 60

CORNO I

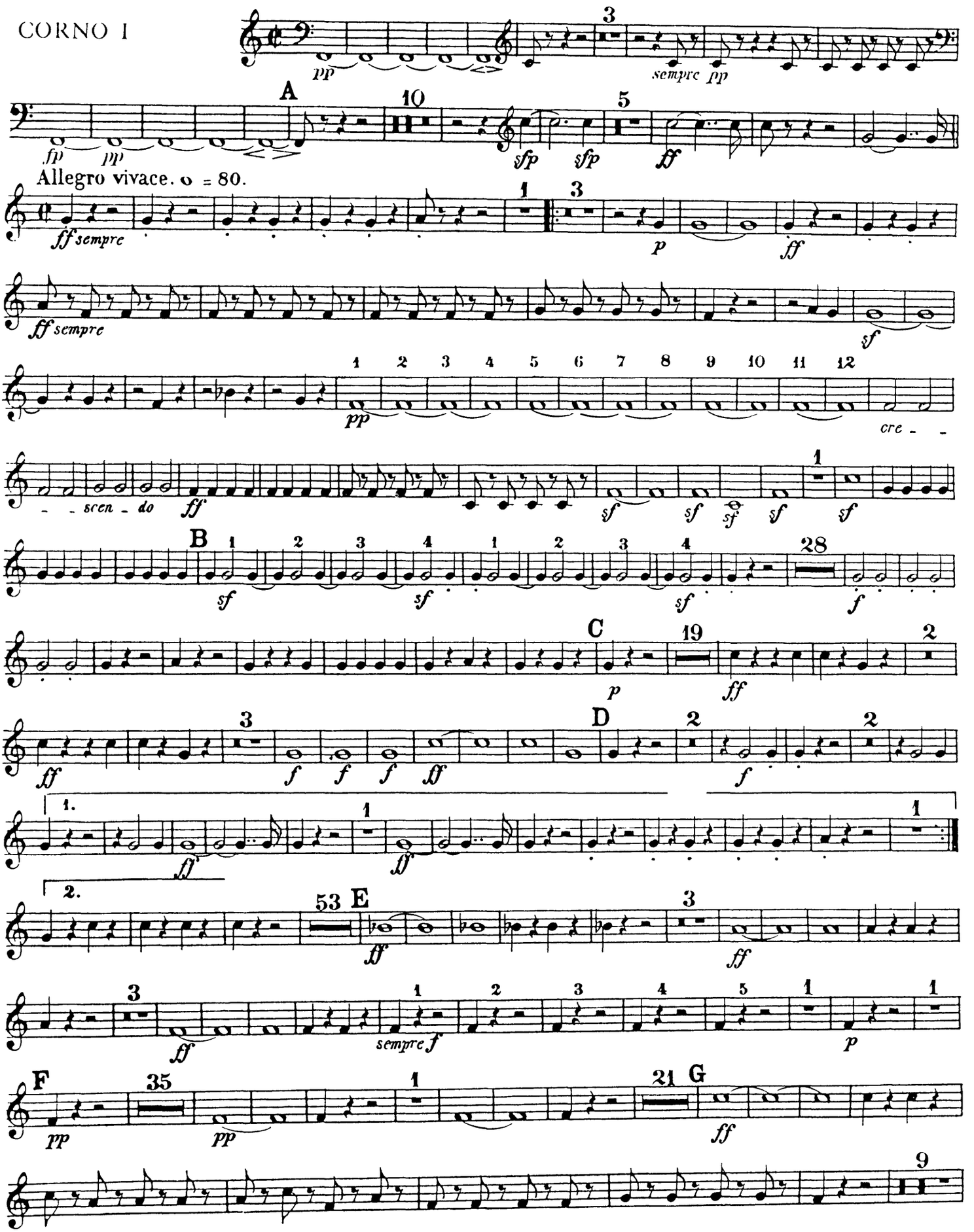

Beethoven — Symphony No. 4

Horn I (F)

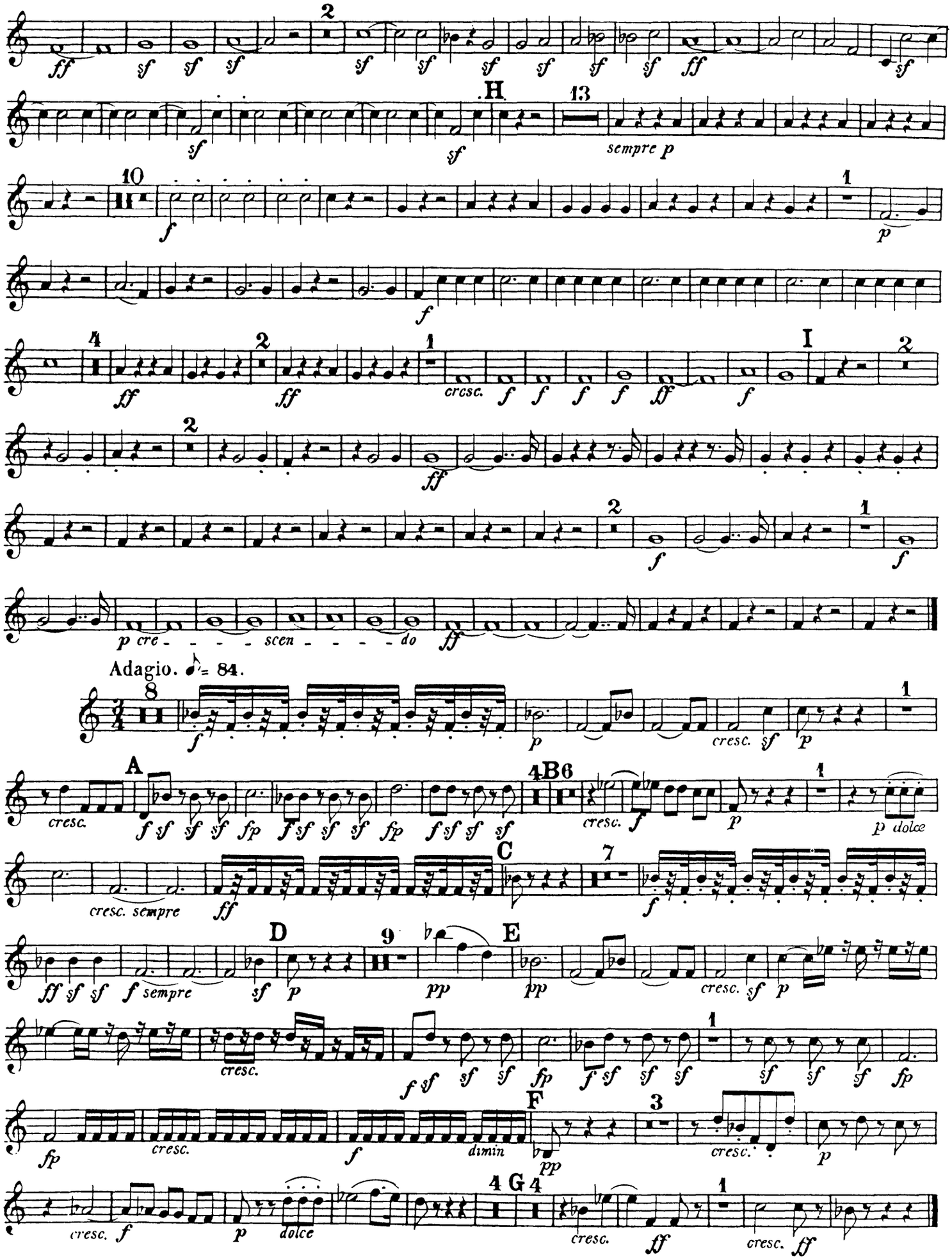

Beethoven — Symphony No. 4

Horn I (F)

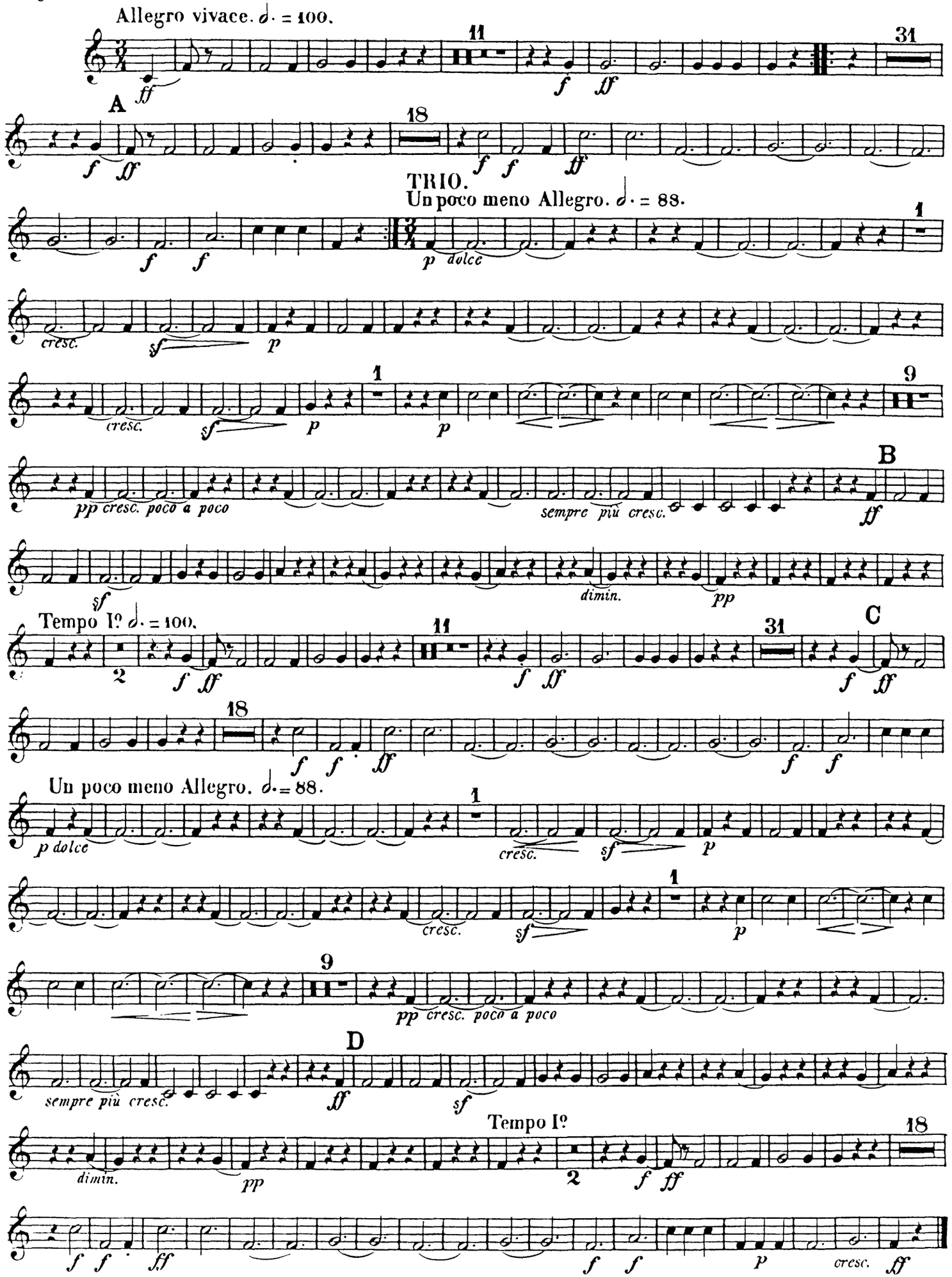

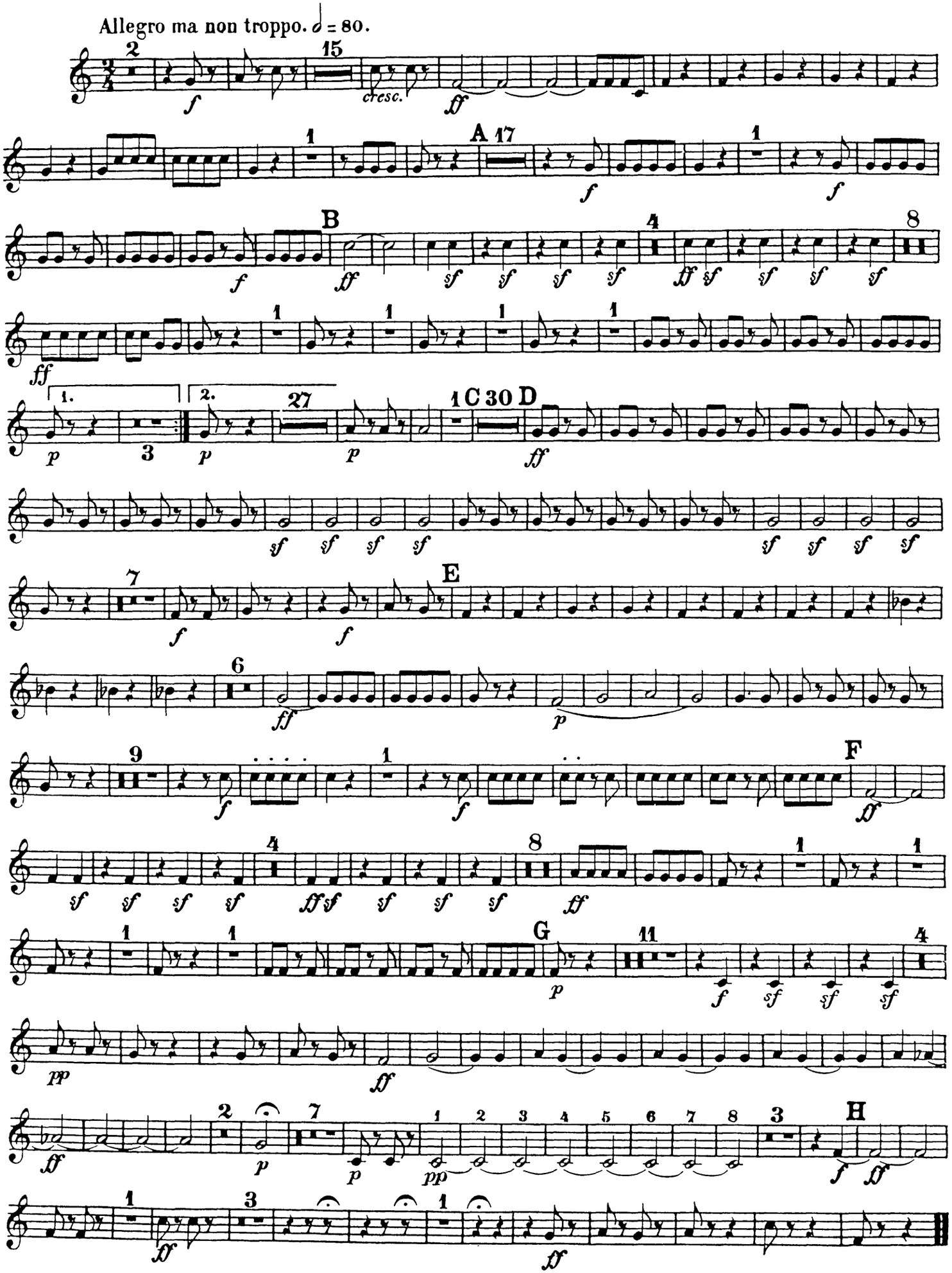
Allegro ma non troppo. ♩ = 80.
cresc.
A
B
C
D
E
F
G
H

Ludwig van Beethoven

Symphony No. 4 in B♭ Major, Op. 60

Horn II

in **B basso**

Adagio ♩ = 66

pp sempre pp fp pp

A

Viol. I

sfp sfp ff

Allegro vivace 𝅗𝅥 = 80

ff sempre p

ff ff sempre

sf pp

cresc. ff sf sf sf

B

sf sf sf

Viol.

f

C

Viol. I

p ff ff f f

D

f ff f ff

1. 2.

ff

E

Viol.

ff ff

Beethoven — Symphony No. 4

Corno II

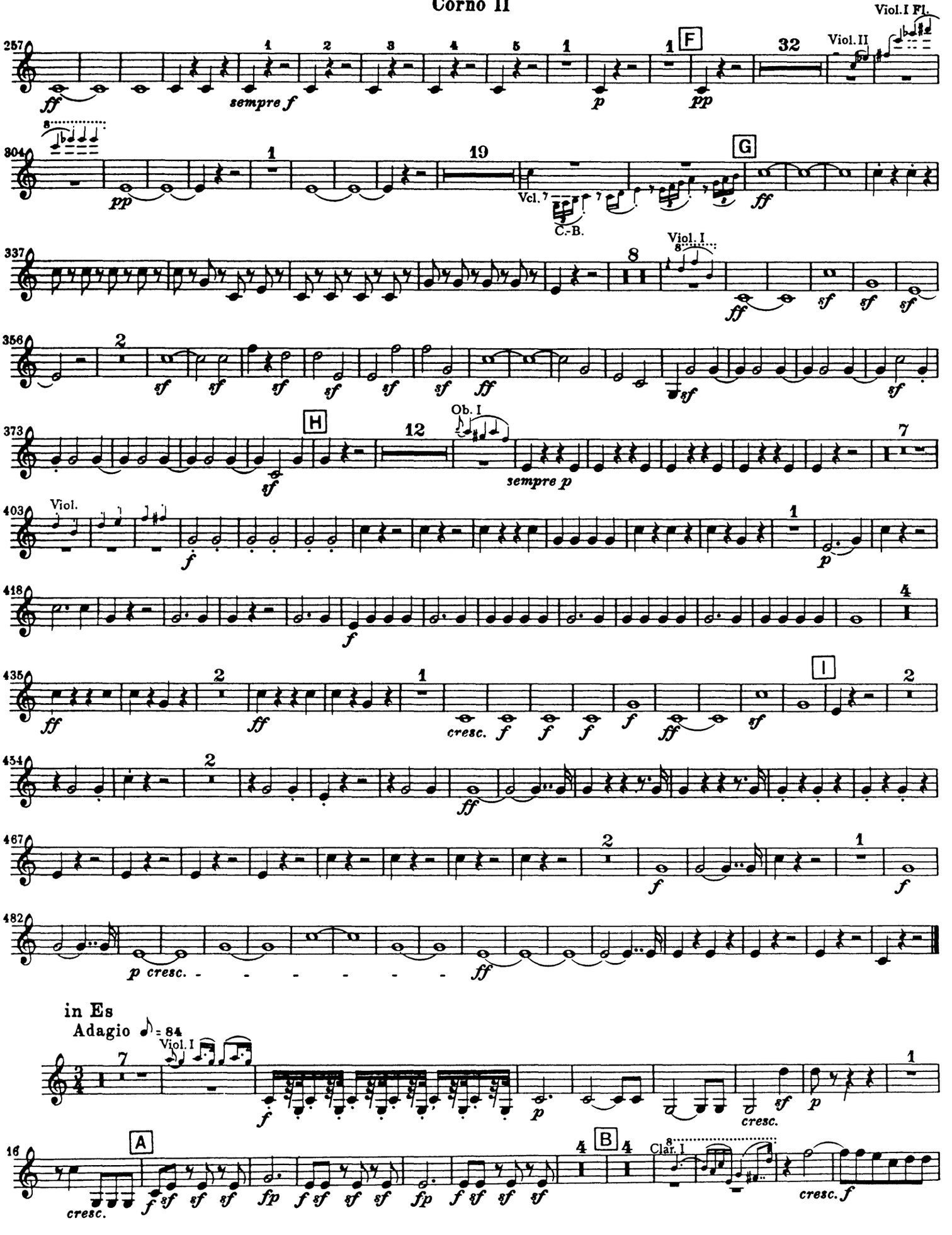

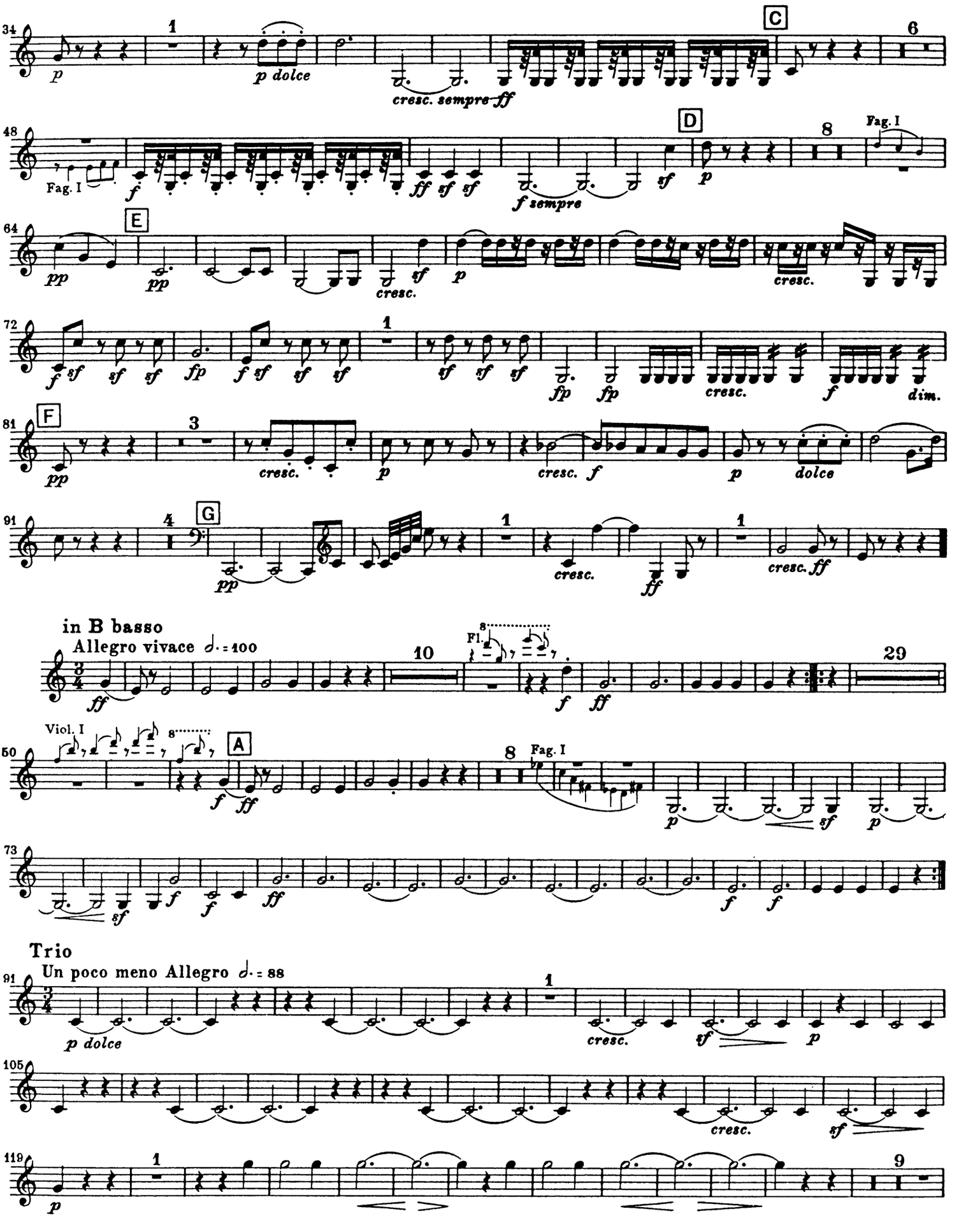
34
C
cresc. sempre ff
48
D
Fag. I
f sempre
64
E
cresc.
72
fp
cresc.
dim.
81
F
dolce
91
G
in B basso
Allegro vivace
10
Fl.
29
Viol. I
50
A
Fag. I
73
Trio
Un poco meno Allegro
105
119

Beethoven — Symphony No. 4

Corno II

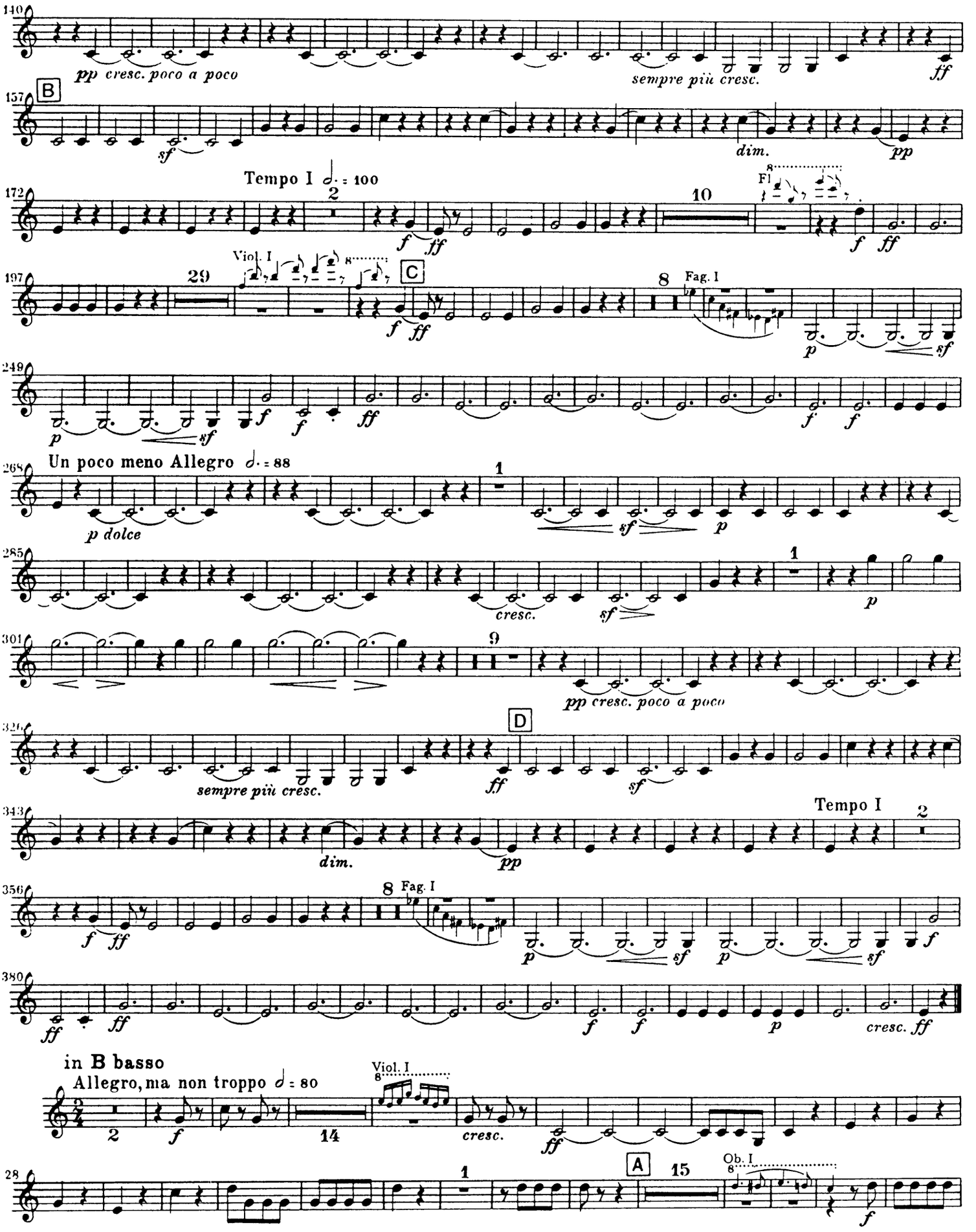

Corno II

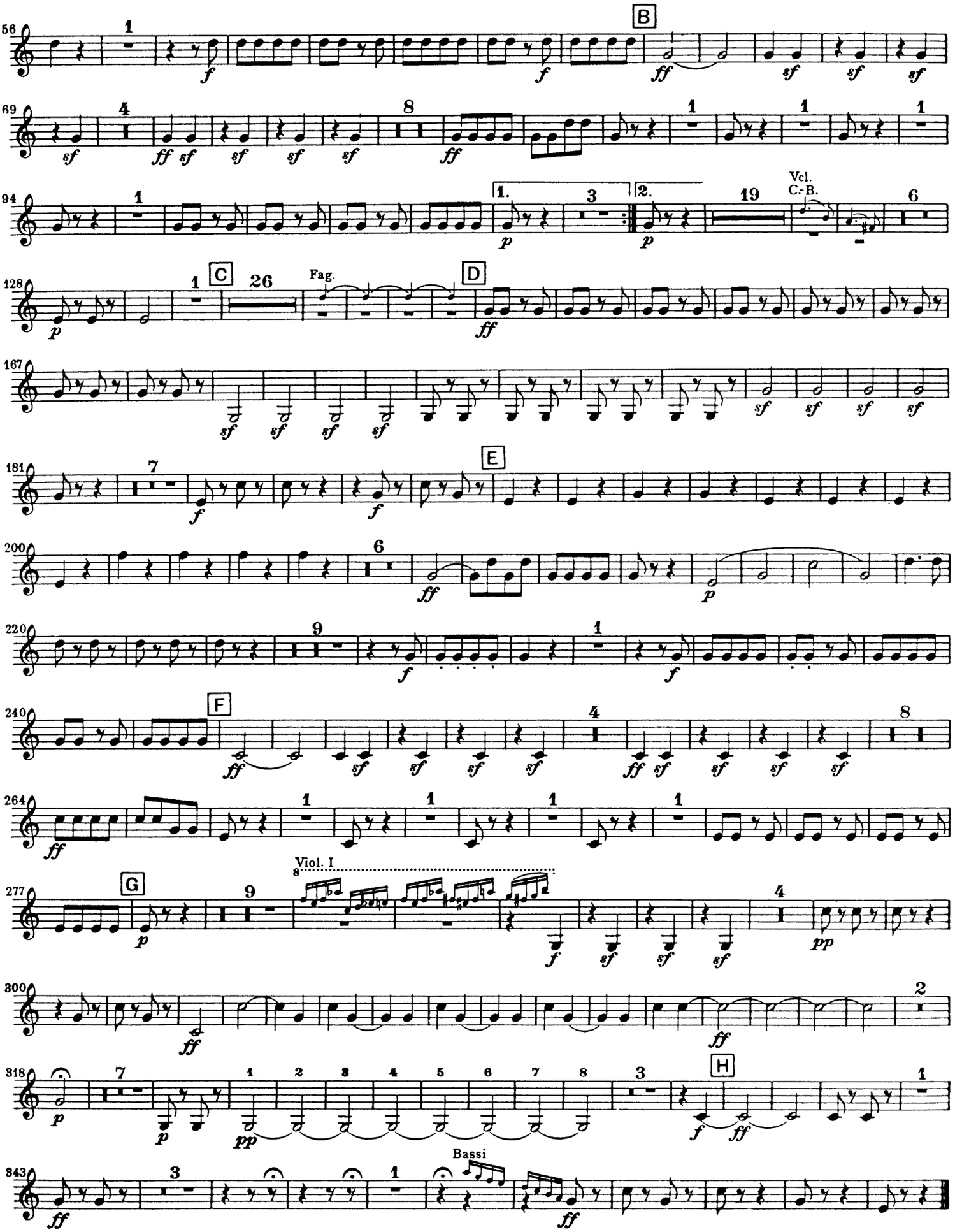
56
B
69
94
1.
2.
Vcl.
C.-B.
128
C
Fag.
D
167
181
E
200
220
240
F
264
277
G
Viol. I
300
318
H
343
Bassi

Ludwig van Beethoven

Symphony No. 4 in B♭ Major, Op. 60

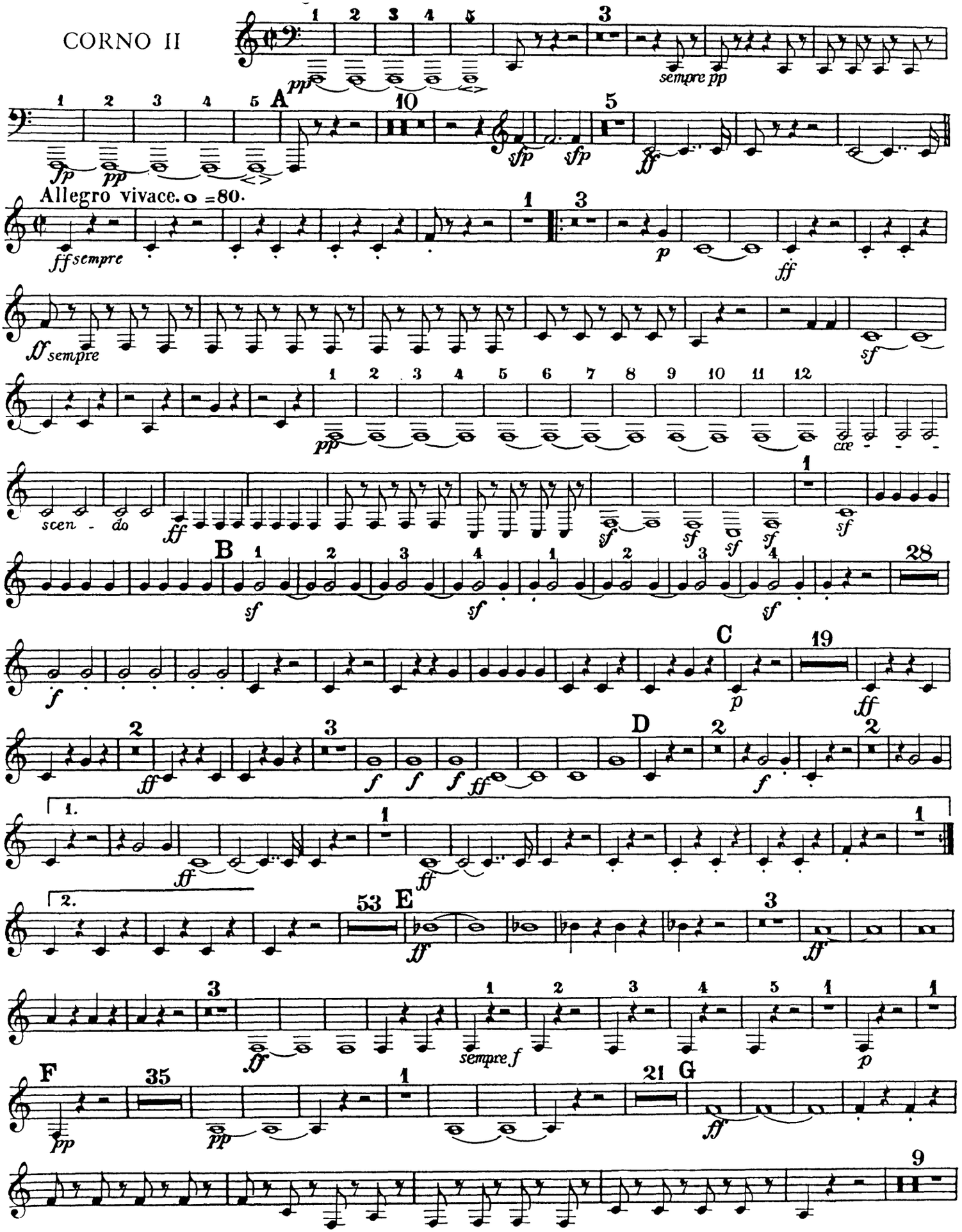

Horn II (F)

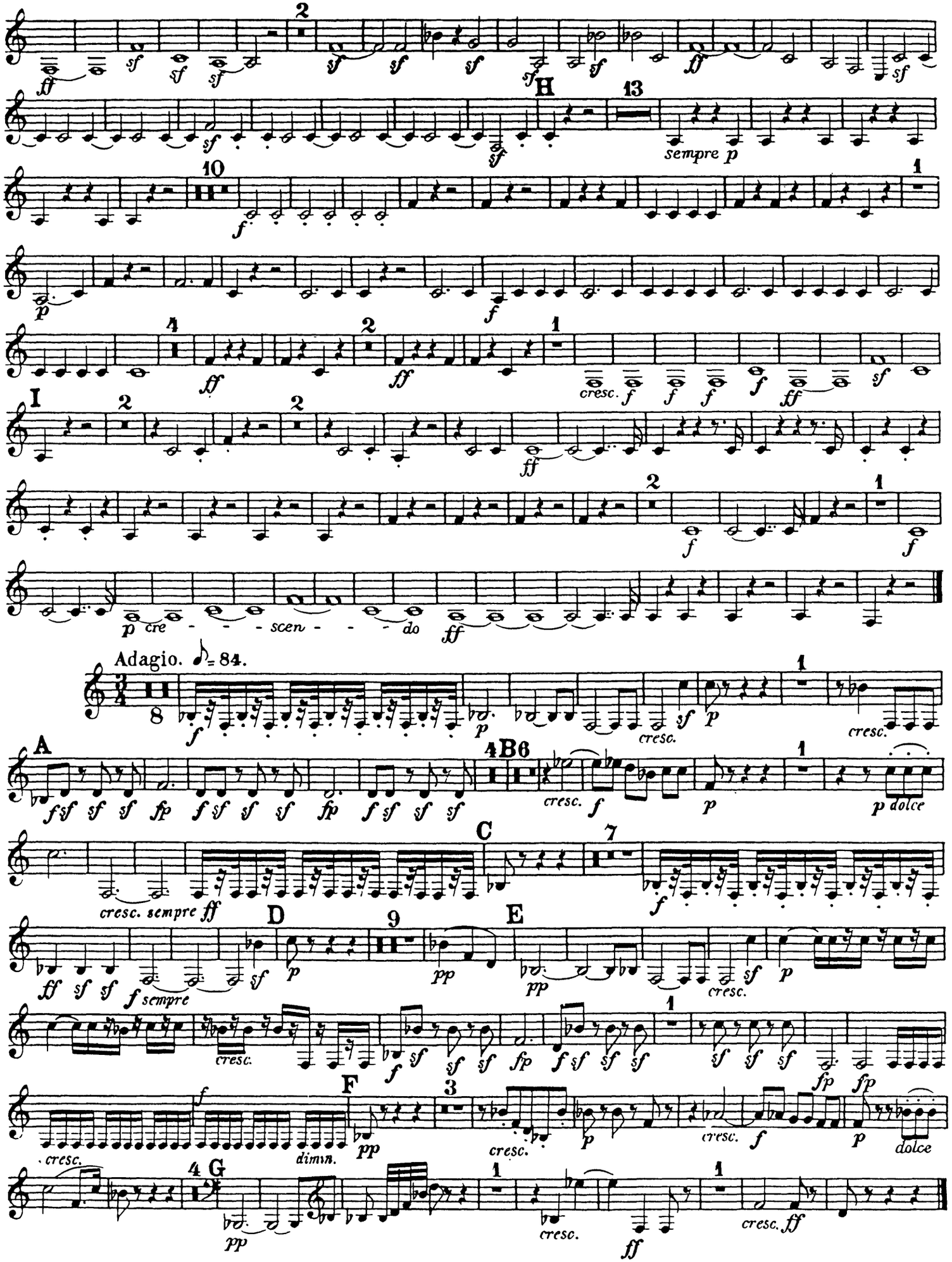

Beethoven — Symphony No. 4

Horn II (F)

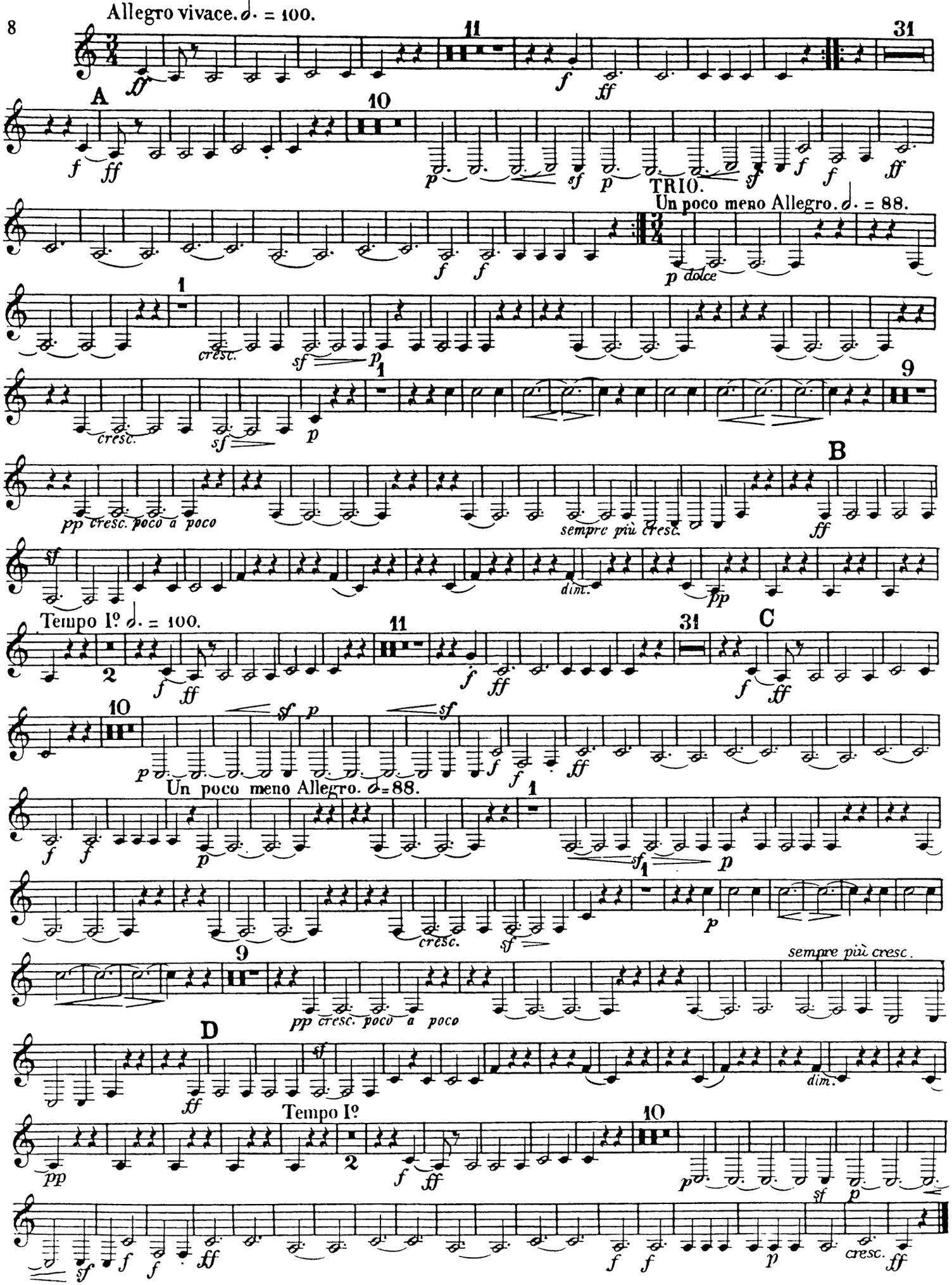

Horn II (F)
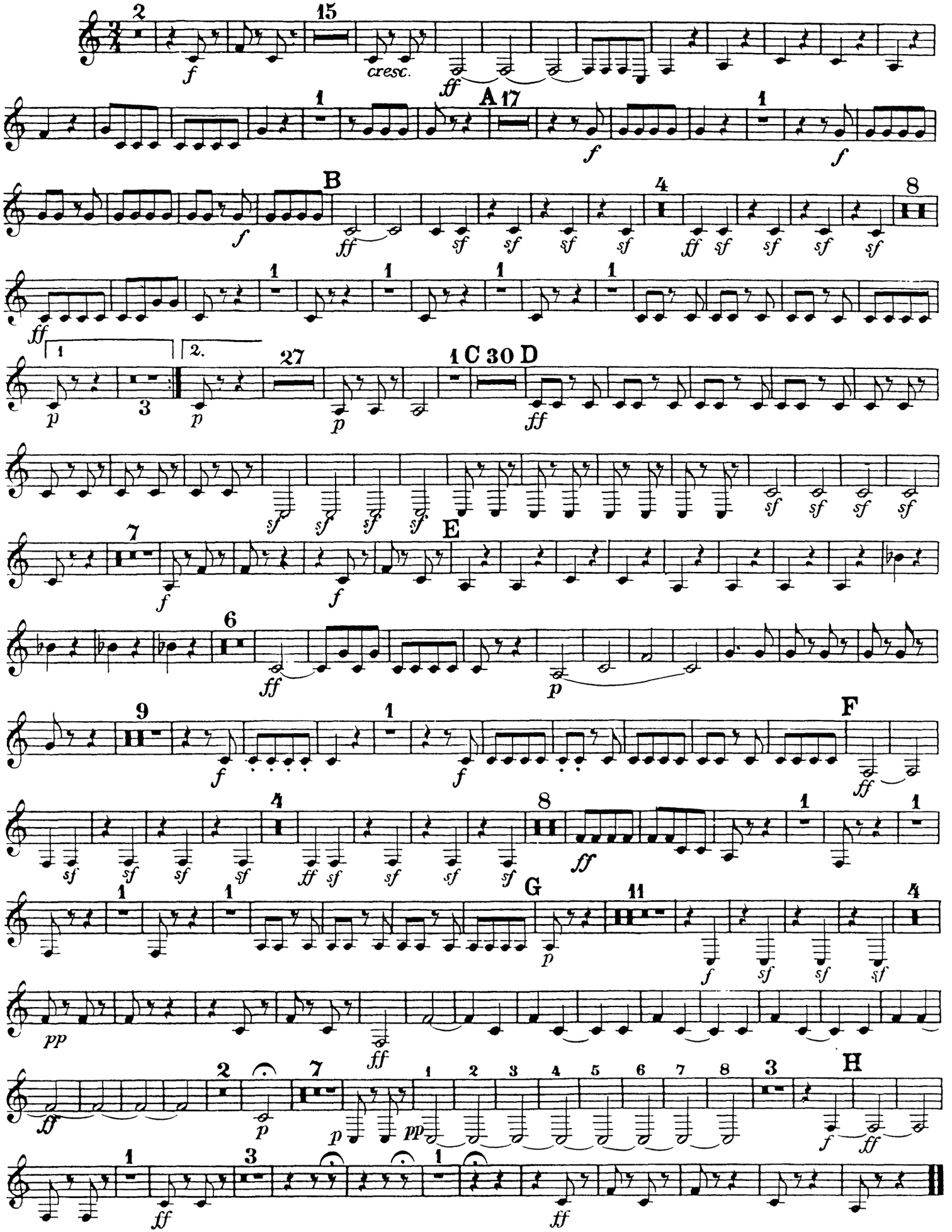
Allegro ma non troppo. ♩ = 80.